

IMPROVEMENT LOCATION REPORT
 FOR
 ABIE VIGIL &
 ANGELA VIGIL
 BEING LOT "C" CONTAINING 4.00 ACRES±,
 WITHIN EXCEPTION 245, P.C. 282,
 WITHIN THE PECOS PUEBLO GRANT,
 SECTION 34, T.16N., R.12E., N.M.P.M.,
 SAN MIGUEL COUNTY, NEW MEXICO

All Terrain Surveying
 918 E. Acequia Madre
 Santa Fe, N.M. 87505
 (505) 820-6627

SCALE 1"=100'

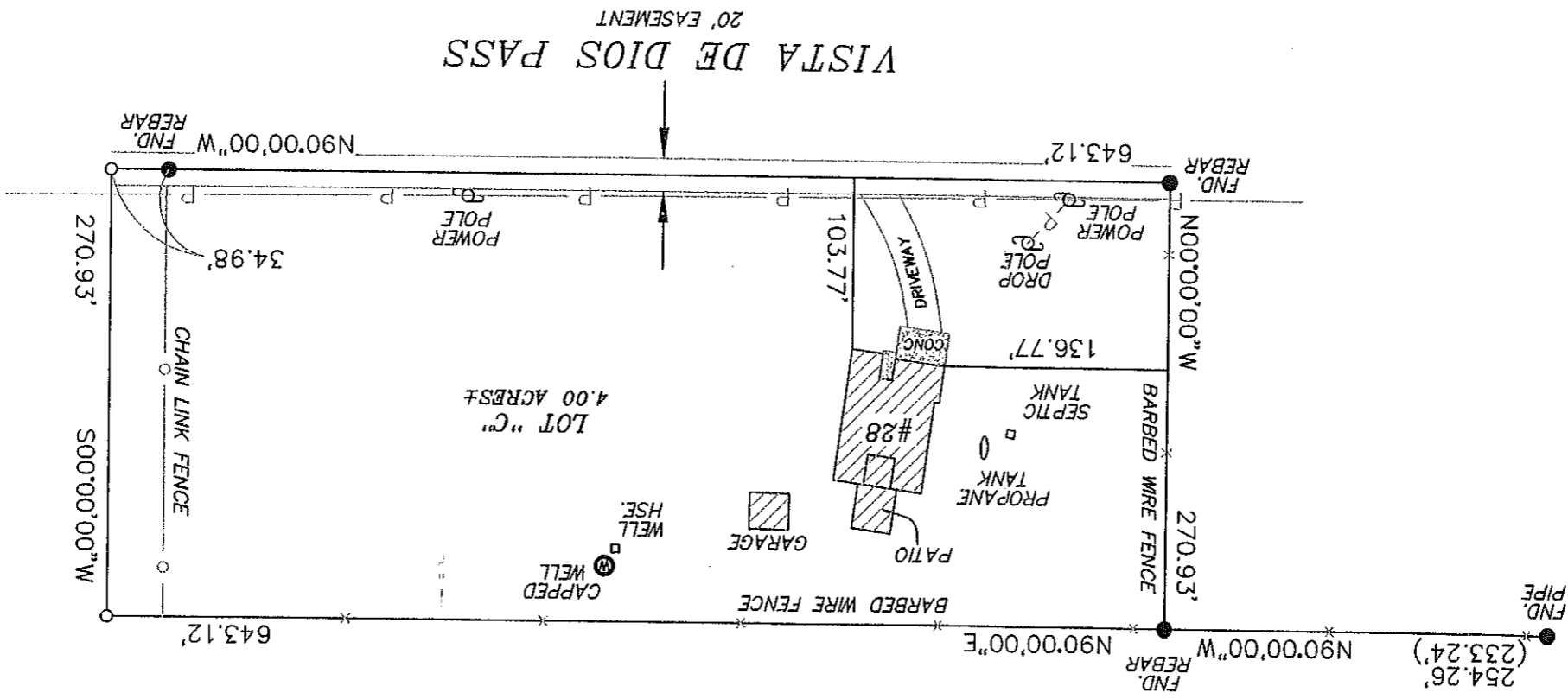

"THIS IS NOT A SURVEY FOR USE BY A PROPERTY OWNER FOR ANY PURPOSE."